

An independent production by
KENSINGTON'S FINEST SALES & LETTINGS AGENCY



CHAMPIONS



A London Premiere
NOW SHOWING



NOW SHOWING
Sussex Gardens
W2

£270 pw

CONTACT US

020 7881 8080
lettings@champions.co.uk

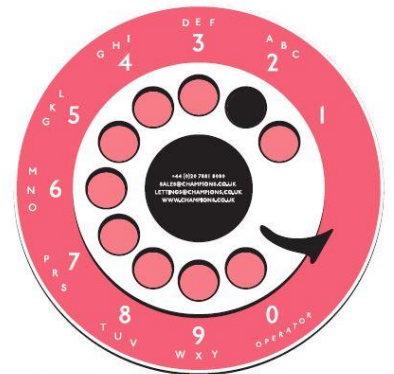

Dial
C
for
Champions

ON LOCATION IN

SUSSEX GARDENS

PRESENTING

ONE BEDROOM APARTMENT

SYNOPSIS

A refurbished one bedroom apartment on the third floor of a purpose built building. The property benefits from wood flooring to the reception room, a raised open plan kitchen, a bedroom with storage and shower room. The property is close to Marble Arch, Hyde Park, Paddington and Edgware Road stations also the shopping, restaurants of the West End.

FULL CAST

PROPERTY TYPE

Conversion

BEDROOMS

1

BATHROOMS

1

NEAREST TUBE

Edgware Road

AVAILABILITY DATE

31/07/2020

ENERGY RATING

D

Go to our website to view the Energy Efficiency Rating and Environmental Impact Rating chart for this property.





SUSSEX GARDENS, W2
 TOTAL APPROX FLOOR PLAN AREA 327 SQ.FT (30 SQ.M)
 THIRD FLOOR

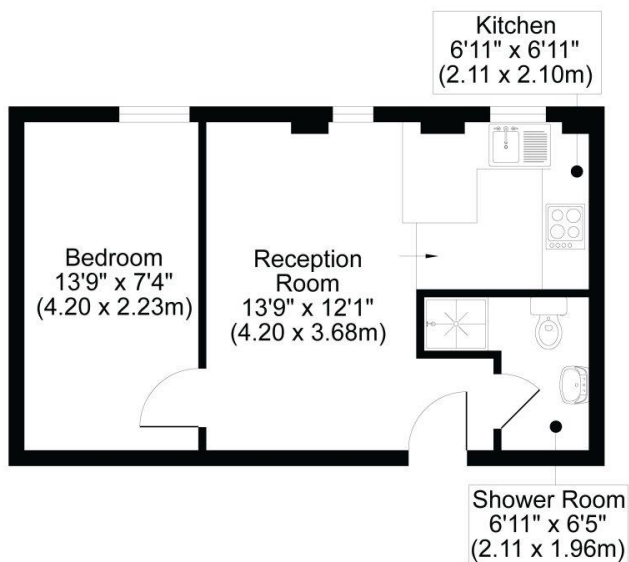

All measurements, walls, doors, windows, fittings and their appliances, their size and locations are shown conventionally and are approximate only and cannot be regarded as being a representation either by the seller or his agent.

optic
 MEDIA
 opticmedia.co.uk

CHAMPIONS, FOR THEMSELVES AND THE VENDORS OR LESSORS OF THIS PROPERTY, WHOSE AGENTS THEY ARE GIVE NOTICE THAT:

- i) These particulars set out a general outline only for the guidance of intended purchasers or lessees and do not constitute, nor constitute any part of, an offer or contract.
- ii) Measurements are given to the following accuracy; rooms are measured to the nearest 90mm and the maximum appropriate measurements are normally given. Rooms of irregular size will be identified in the description or floor plans.
- iii) Any mechanical or electrical device has not been tested and cannot be guaranteed. Similarly services have not been tested and cannot be guaranteed.
- iv) Some of the photographs taken for this brochure have been taken with a camera using a wide angle lens and are believed to be a fair representation of the property at the time of going to the market. Neither the vendor, Champions nor any person in the employment of Champions has any authority to make or give any representation or warranty whatsoever in relation to this property.